

THE CITY OF NAPOLEON

BUILDING & ZONING DEPARTMENT

255 W. RIVERVIEW

(419)592-4010

Building Permit

Permit Number: BP2007-46

Page 1 of 1

Printed: 5/2/2007

ADDRESS:

1122 Oakwood Ave.

Applicant

Name: Strait-Line Fencing
Address: 06651 State Route 15

Approval Date: 4/24/2007
419-633-3367

Owners

Name: Mr. Earl Richardson
Address: 1122 Oakwood Ave
Napoleon, OH 43545

Phone: 419-439-3335

Contractors

Contractor Type: Other

Name: Strait-Line Fencing
Address: 06651 State Route 15

Bryan, OH 43506

Phone: 419-633-3367

Fees and Receipts:

Number	Description	Amount
FEE2007-211	Building Permit Fee (Auto)	\$19.00
Total Fees:		\$19.00
RCPT2007-205		\$19.00
Total Receipts:		\$19.00

replacing fence

APPLICANT'S SIGNATURE: *Chad Winder*

DATE: 5-2-2007

REMINDER: YOU MUST CALL (419)592-4010 FOR AN INSPECTION

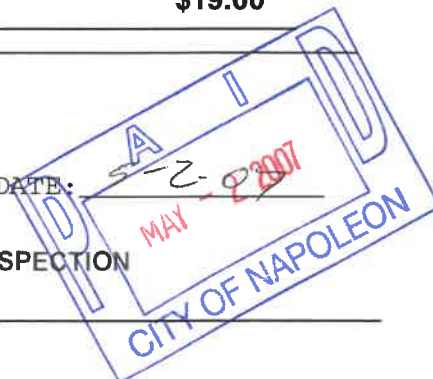

BP2007-46

Apr 19 07 10:32a

599-8393

p.1

Show how far from Property Lines

CITY OF **PERMIT APPLICATION**
THIS APPLICATION IS FOR CONSTRUCTION INCLUDING BUILDING, ELECTRICAL, PLUMBING, MECHANICAL, AND HEATING, VENTILATION, REMODELING.

DATE: 4-24-07 JOB: 1155 Oakwood Ave

OWNER: Earl Richardson PHONE: 419 439-3335

OWNER ADDRESS: _____ CITY: _____ ZIP: _____

CONTRACTOR: Strait-Line Fencing

PHONE #: 419 633-3342 CELL PHONE#: 419 576-0386

CONTRACTOR LICENSED WITH THE CITY OF NAPOLBON?: YES NO:

Is any of the above job going to be subcontracted out? Yes No:

If yes to whom: _____

DESCRIPTION OF WORK TO BE PERFORMED: Remove existing wood privacy fence + replace with 6' privacy chain link fence
ESTIMATED COMPLETION DATE: 4-25-07

PLEASE MARK THE TYPE OF WORK YOU WILL BE PERFORMING

- | | |
|---|--|
| <input type="checkbox"/> A/C ADD ON | <input type="checkbox"/> REMODELING |
| <input type="checkbox"/> BOILER REPLACEMENT | <input type="checkbox"/> ROOFING |
| <input type="checkbox"/> CURBING | <input type="checkbox"/> SEWER REPAIRS** |
| <input type="checkbox"/> DECKS * | <input type="checkbox"/> SIDEWALK* |
| <input type="checkbox"/> DRIVEWAY* | <input type="checkbox"/> SIDING |
| <input type="checkbox"/> ELECTRICAL SERVICE UPGRADE | <input type="checkbox"/> STORAGE SHED* |
| <input type="checkbox"/> ELECTRICAL SERVICE NEW | <input type="checkbox"/> SWIMMING POOL* |
| <input checked="" type="checkbox"/> FENCE* | <input type="checkbox"/> FURNACE REPLACEMENT |
| <input type="checkbox"/> ADDITIONS* | <input type="checkbox"/> TEMP ELECTRIC |
| <input type="checkbox"/> FURNACE NEW | <input type="checkbox"/> WATER TAP (size _____") |
| <input type="checkbox"/> LAWN METER | <input type="checkbox"/> WINDOWS |
| <input type="checkbox"/> PLUMBING | <input type="checkbox"/> ZONING |

*PLEASE INCLUDE A PICTURE SHOWING MEASURMENTS FROM EXISTING STRUCTURES AND PROPERTY LINES. INDICATING THE TYPE OF WORK YOU WISH TO PERFORM.

** IF WORK REQUIRES GOING INTO THE STREET A STREET BOND IS REQUIRED!

FOR PERMIT COSTS PLEASE FILL OUT REVERSE SIDE.

PERMIT COST WORKSHEET

<u>JOB</u>	<u>BASE FEE</u>	<u>TOTAL</u>
SIDING (only) TOTAL SQ ____ X 1.00 +	\$5.00 =	\$ _____
ROOFING (only) TOTAL SQ ____ X 1.00 +	\$5.00 =	\$ _____
WINDOWS / DOORS(only) # ____ X 1.00 +	\$5.00 =	\$ _____
ELECTRICAL # OF CIRCUITS ____ X 3.00 +	\$15.00 =	\$ _____
ELECTRICAL SERVICE UPGRADE	\$15.00 =	\$ _____
PLUMBING (INSIDE) replacing/ repairs	\$10.00 =	\$ _____
SEWER (OUTSIDE)	\$25.00 =	\$ _____
WATER HEATER	\$5.00 =	\$ _____
SHED UNDER 200 SQ FT (over 200 see chart)	\$ 5.00 =	\$ _____
FURNACE OR A/C (REPLACEMNT)	\$ 5.00 =	\$ _____
DEMOLITION (only)	\$30.00 =	\$ _____
SIDEWALK REPLACEMENT/ NEW	\$25.00 =	\$ _____
DRIVEWAY	\$25.00 =	\$ _____

ALL CONSTRUCTION, ALTERATIONS, REMODELING, SHEDS, DECKS & FENCES NOT LISTED ABOVE IS BASED ON COST OF WORK BEING PERFORMED.

COST OF WORK \$ 5,520 (SEE CHART) \$ 19⁰⁰

0.00 - 250.00	0.00	11,000.00 - 11,999.00	25.00
250.00 - 1,000.00	10.00	12,000.00 - 12,999.00	26.00
1,000.00 - 1,999.00	12.00	13,000.00 - 13,999.00	27.00
2,000.00 - 2,999.00	14.00	14,000.00 - 14,999.00	28.00
3,000.00 - 3,999.00	16.00	15,000.00 - 15,999.00	29.00
4,000.00 - 4,999.00	18.00	16,000.00 - 16,999.00	30.00
5,000.00 - 5,999.00	19.00	17,000.00 - 17,999.00	31.00
6,000.00 - 6,999.00	20.00	18,000.00 - 18,999.00	32.00
7,000.00 - 7,999.00	21.00	19,000.00 - 19,999.00	33.00
8,000.00 - 8,999.00	22.00	20,000.00 - 20,999.00	34.00
9,000.00 - 9,999.00	23.00	21,000.00 - 21,999.00	35.00
10,000.00 - 10,999.00	24.00	22,000.00 - 22,999.00	36.00
	Over 22,999	Please Call	

*OTHER FEES NOT LISTED MAY APPLY

Remove existing wood privacy fence & replace w/ 6' vinyl coated chainlink w/ privacy slats

2' off back prop line

Approx 2' off line

On Property line

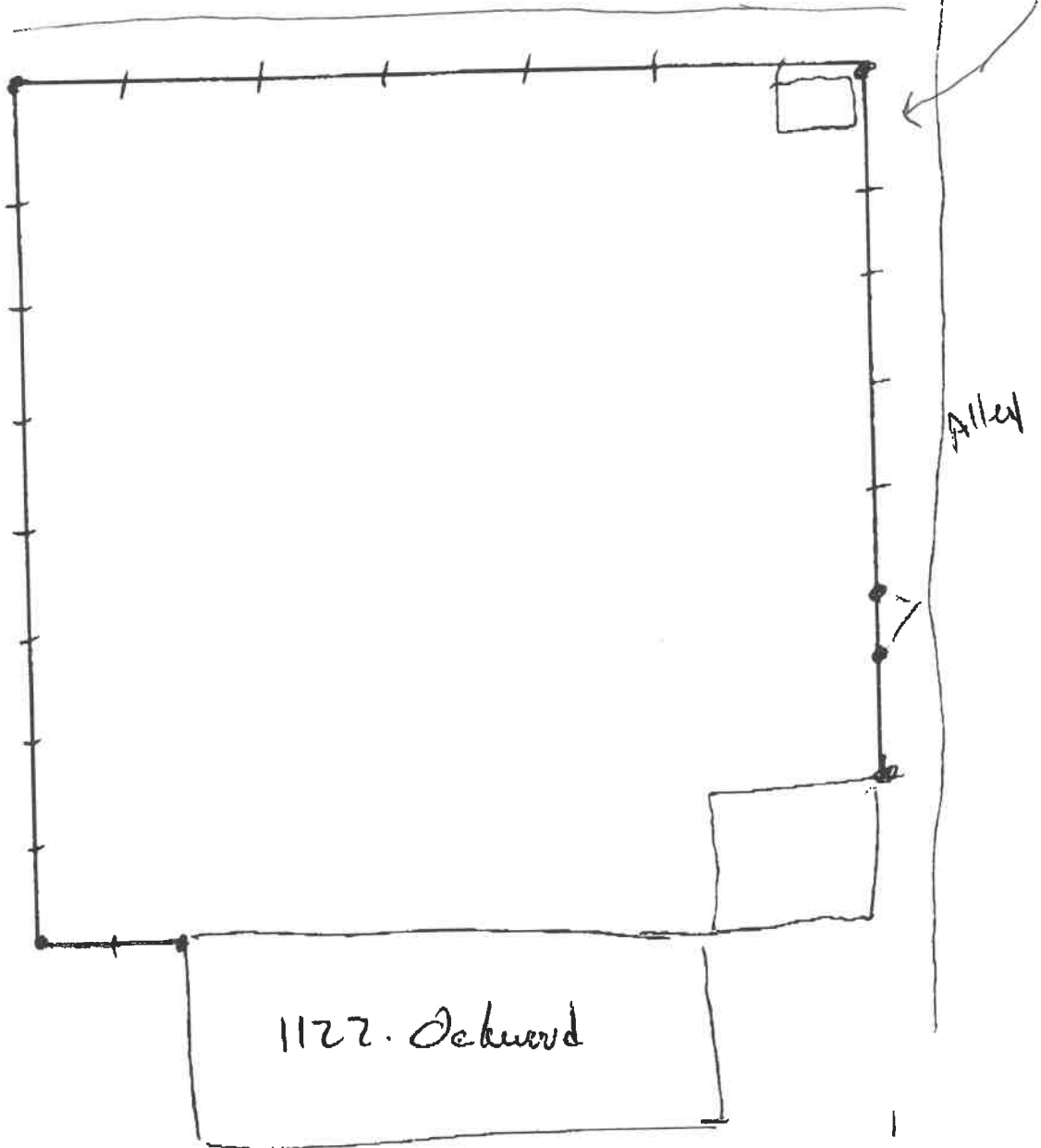

1122. Oakwood

Oakwood Ave